MC619

SAX-PASMS

Price, 60 cents each (In U. S. A.)

AN ECCENTRIC SOLO
FOR
E♭ Alto Saxophone & Piano
C Melody Saxophone & Piano

By

Jascha Gurewich

George Hauman

THE BOSTON MUSIC COMPANY
Boston, Mass.

HUNLETH MUSIC CO.

R

M269 .G87S2 1925

Sax-Pasms

Jazz De Lux

JASCHA GUREWICH

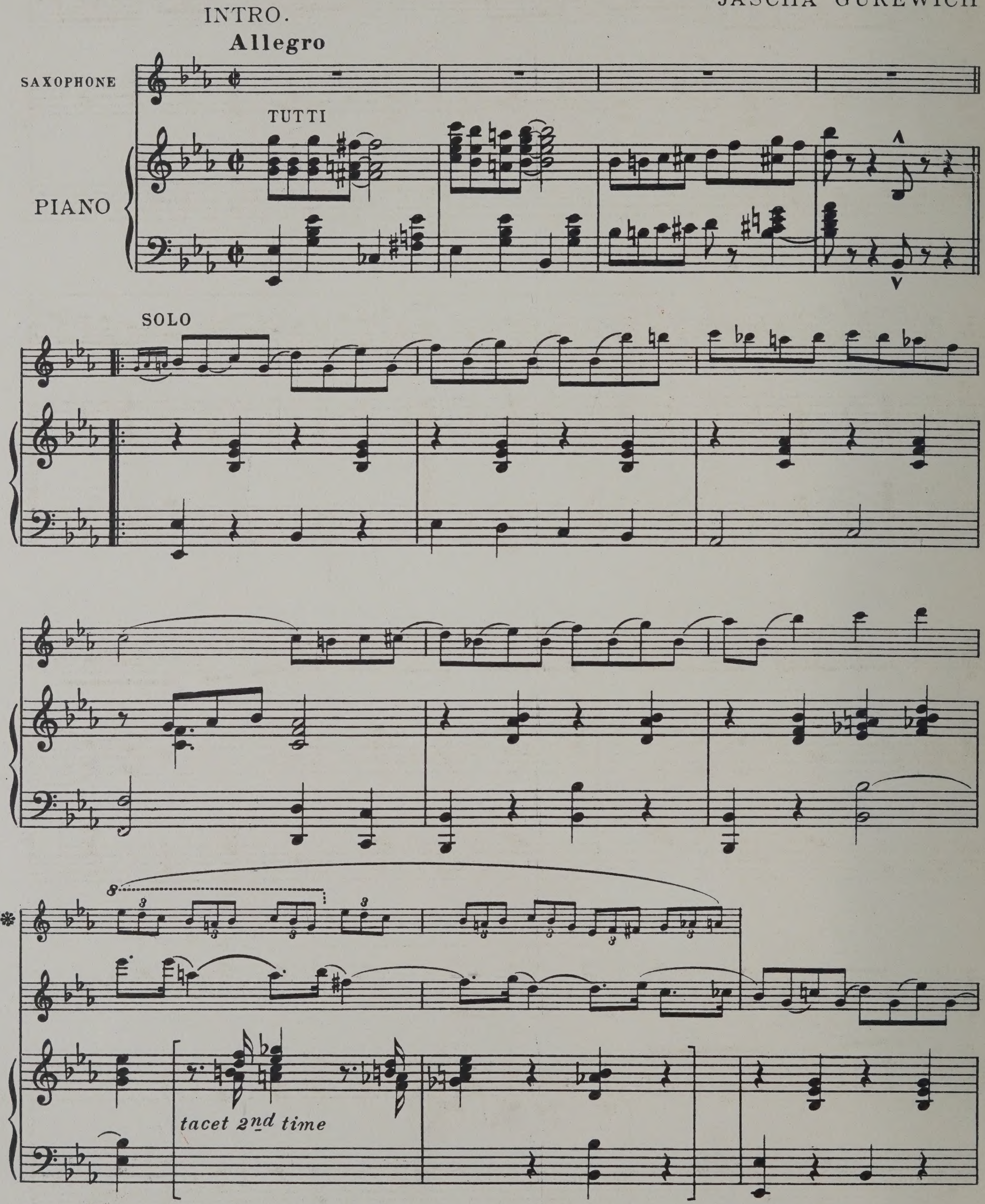

* On the repeat this passage is to be played by Saxophone only.

Copyright, 1925, by The Boston Music Co.
Printed in U. S. A.

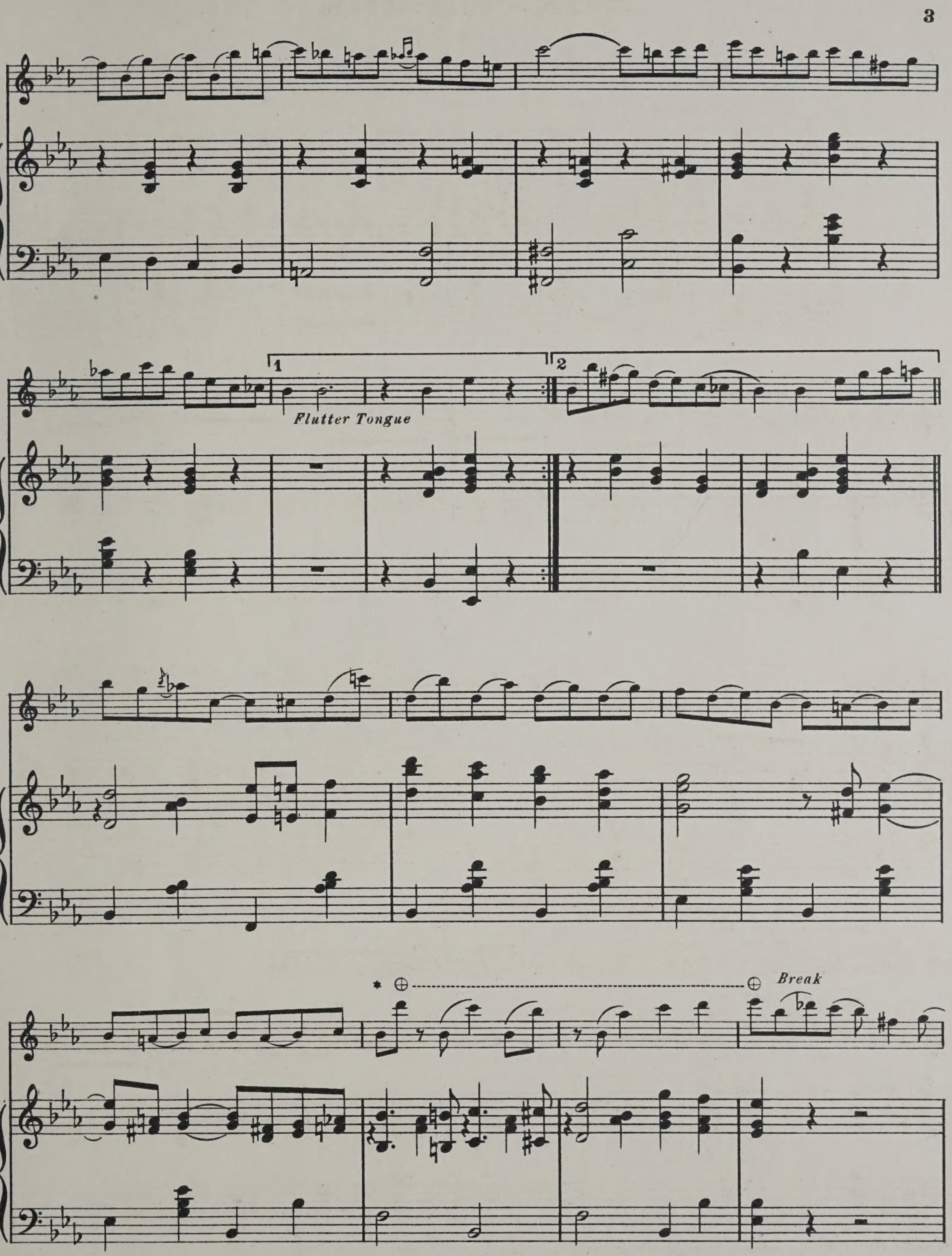

* Slap tongue may be used ad lib. between signs ⊕ only.

HUNLETH MUSIC CO.
514-518 LOCUST ST.
COMPLETE MUSIC HOUSE - - ST. LOUIS

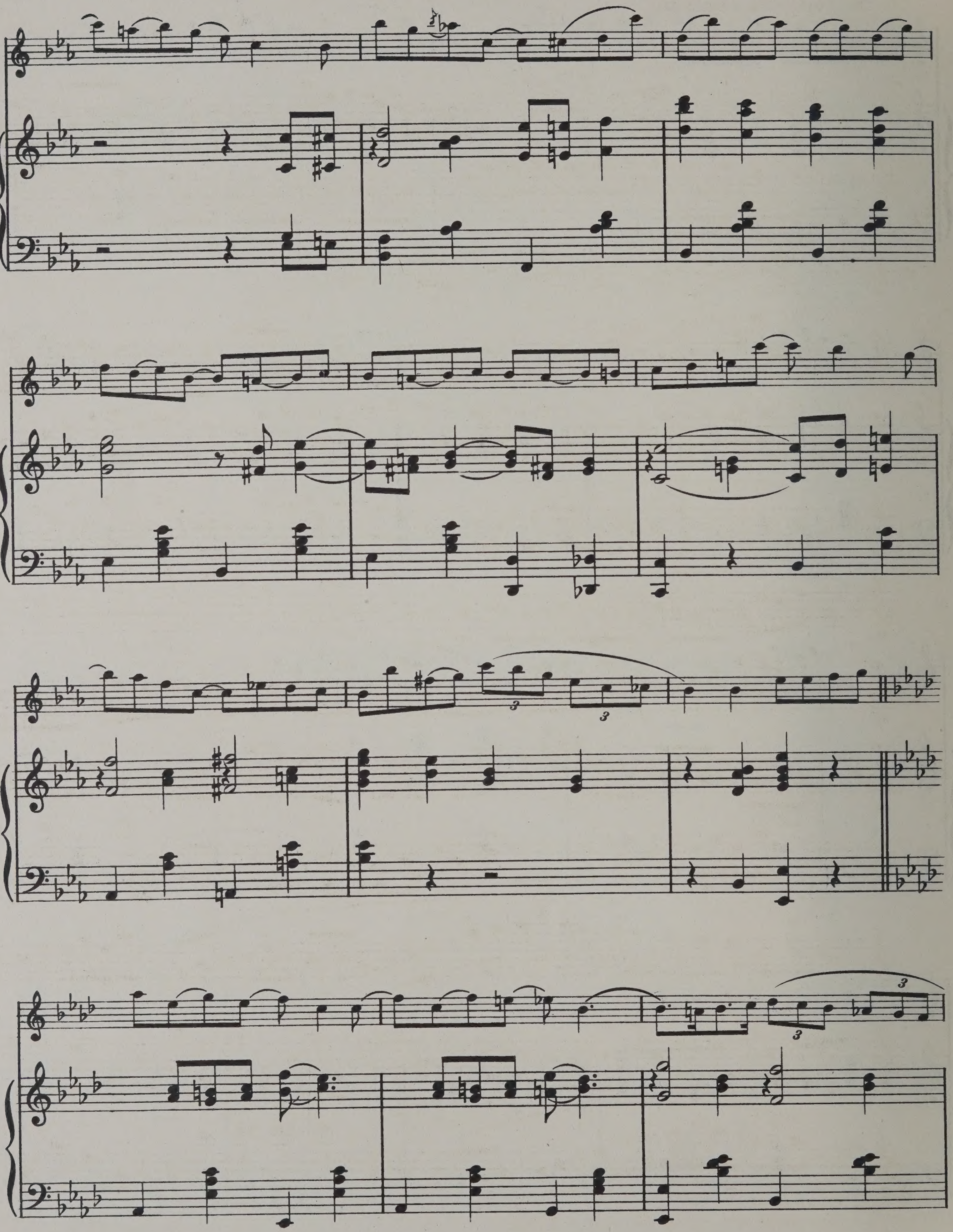

Sax-Pasms

Jazz de Lux

C Melody Saxophone

JASCHA GUREWICH

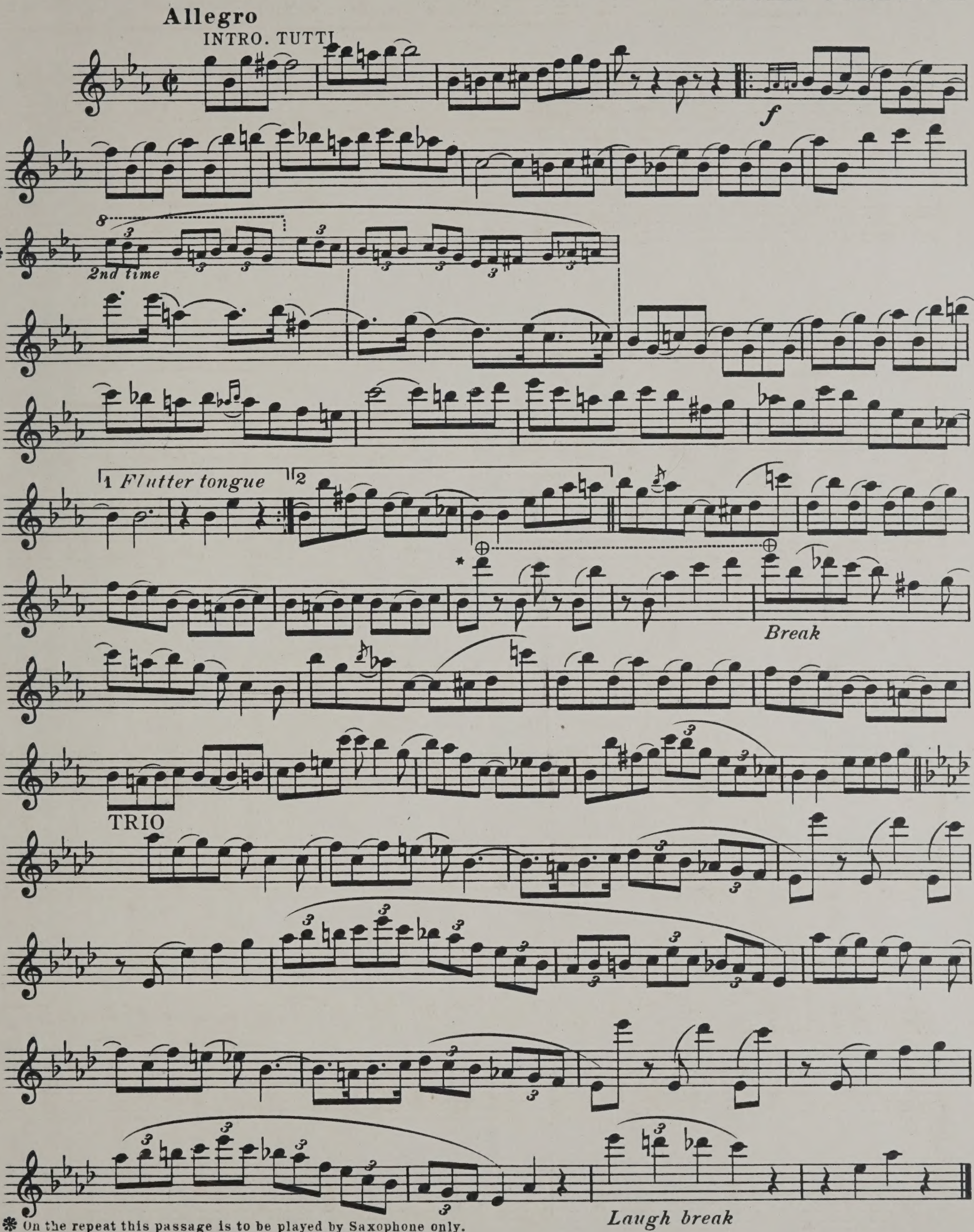

❋ On the repeat this passage is to be played by Saxophone only.
* Slap tongue may be used ad lib. between signs ⊕ only.

Copyright, 1925, by The Boston Music Co.
Printed in U. S. A.

B. M. Co. 7255

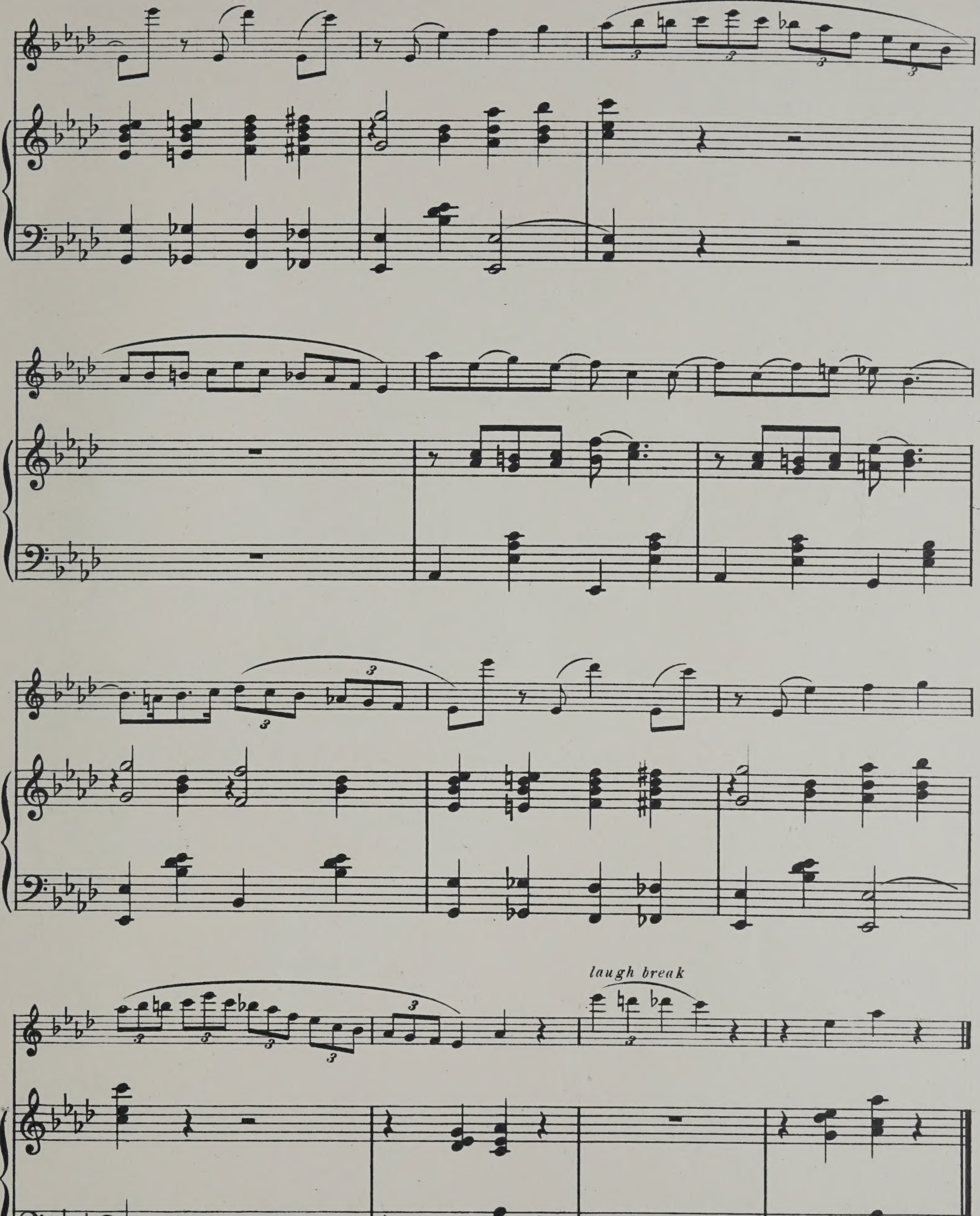
laugh break

UNIVERSITY OF ILLINOIS-URBANA
3 0112 129025372

DISTINCTIVE SELECTIONS FOR SAXOPHONE

B. M. Co. POPULAR FAVORITES FOR SAXOPHONE

A wonderful collection of some of the best known standard compositions compiled in response to a demand for good transcriptions of such popular favorites that seem to live on from one generation to another.

Each piece has been adapted for saxophone by the quality of its musical structure and melodic influence.

Transcribed by Jascha Gurewich

CONTENTS

1	Melody	By Cadman
2	Narcissus	" Nevin
3	Serenade	" Toselli
4	Nina	" Friml
5	Barchetta	" Nevin
6	Rosary	" Nevin
7	Pas des Fleurs	" Delibes
8	Andante	" Glück
9	Cadiz	" Albeniz
10	Sax-pasms	" Gurewich

Prices complete

C Melody Saxophone....... $1.00
E♭ Alto Saxophone......... 1.00
Piano part.................. 1.50

"Ten Little Pieces for Saxophone"

By Edward C. Barroll

A PLEASING little book of bright and tuneful pieces to provide students of the saxophone with **"Something to Play"** and at the same time teach some of the definite objects which every beginner is so anxious to achieve.

CONTENTS

"Student Days"; "Romance"; "Remembrance"; "The Hikers"; "Boat Song"; "Alpine Maid"; "May Morning"; "Dance of the Dutch Dolls"; "Down on the Farm"; "Saxocapers."

C Melody Saxophone with piano accompaniment $1.00
E♭ (Alto) Saxophone with piano accompaniment 1.00

Some Excellent Worth-While Solos

Transcribed for Saxophone by Jascha Gurewich

C Melody Saxophone and Piano E♭ (Alto) Saxophone and Piano

"A Perfect Day" - - - - - - -	By Carrie Jacobs-Bond	.75
"Narcissus" - - - - - - - -	By Ethelbert Nevin	.75
"Rosary" - - - - - - - - -	By Ethelbert Nevin	.75
"Serenade" - - - - - - - - -	By Enrico Toselli	.75
"Sax-pasms" - - - - - - - - -	By Jascha Gurewich	.75

THE BOSTON MUSIC COMPANY

Boston, Mass.

2553